

# How to save InVivoDental images from Gendex DP-700 to a .dcm or .inv file and upload to IDT Scans

## Step 1

- Double click the icon on your desktop to launch the InVivo software.



- Select the patient from the list or **Browse File** to locate the file you want.

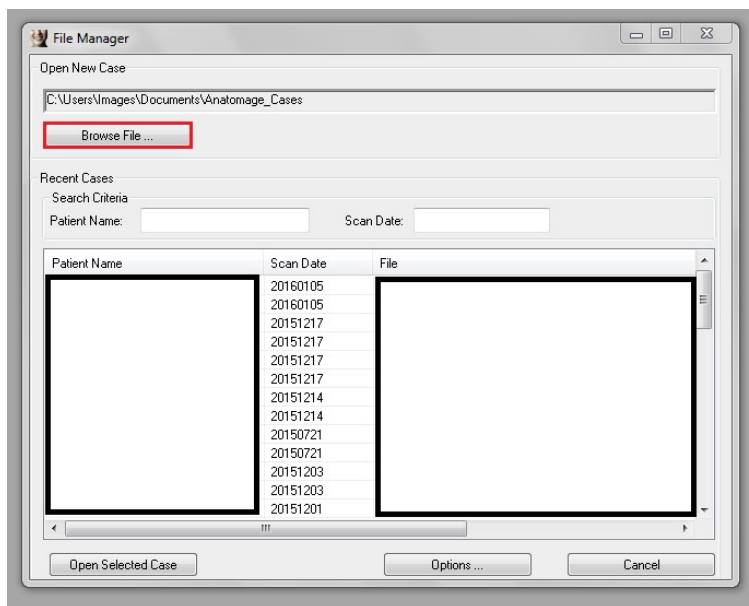

## Step 2

- To export .dcm or .inv files go to the **File** menu and select the **Save As...** option
- **Do not use** 'Export DICOM & Viewer' as this option creates a .exe file that cannot be used for further processing.

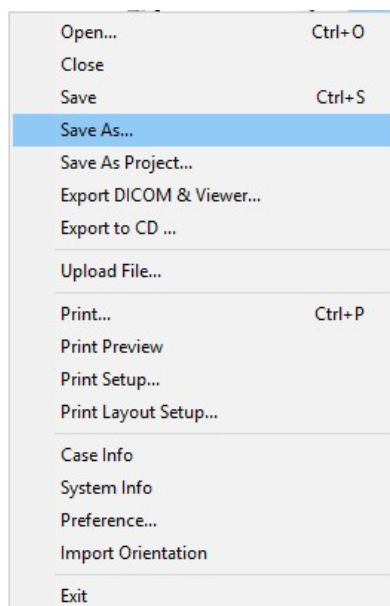

### Step 3

- Select **Invivo** or **Single File DICOM** and click **OK**.

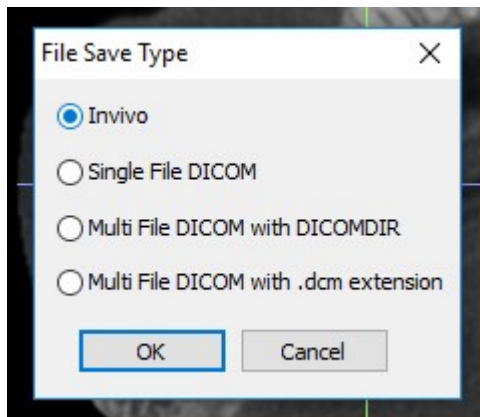

### Step 4

- A window will automatically open
- Navigate to your Desktop and Save the file using the Patient's Name:

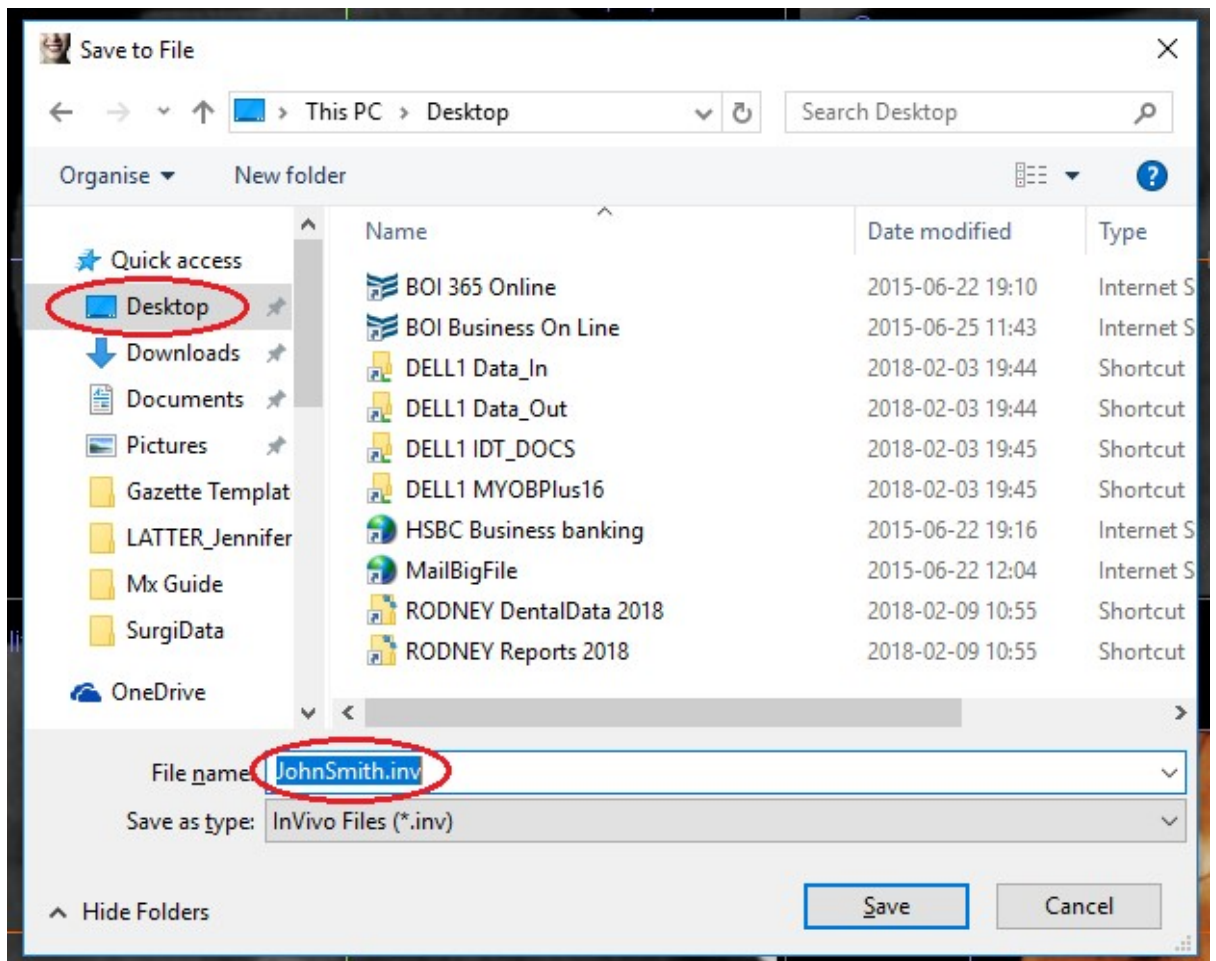

## Step 5

- If prompted, Select **Full** and click **Save**

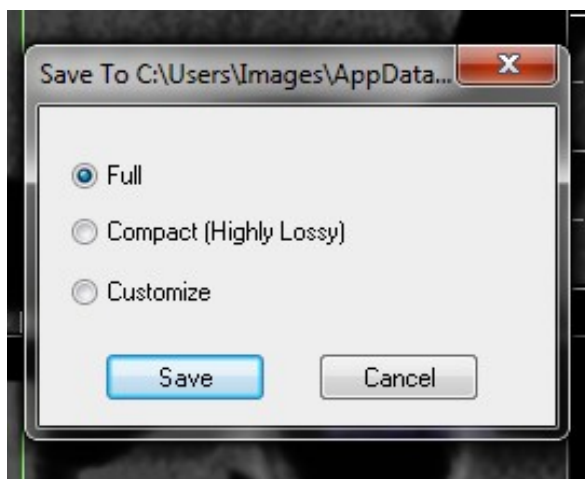

## Step 6

- The following message will appear once all of the images have been successfully exported. Just click **OK** to proceed.

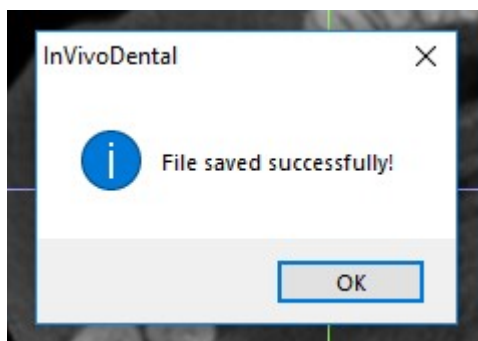

The .inv file or .dcm that you saved on your Desktop can be sent safely and securely to IDT Scans in a number of ways:

- You can click on a link on our website [www.idtscans.com](http://www.idtscans.com), OR
- If you have an sFTP account you can drag the file to the “To\_IDT” folder, OR
- You can attach the file while you are booking the case in for processing.

**To send the .dcm or .inv file to IDT Scans via the Home Page of our website:**

**Step 7**

- Navigate to [www.idtscans.com](http://www.idtscans.com) and select the icon shown to upload your data.

making the most  
IDT  
of your image™

www.idtscans.com

Home | About Us | Services | Support | Knowledge Base | Contact Us |

Get the most out of your dental CT/CBCT scans

REFORMAT AN EXISTING SCAN

REQUEST A RADIOLOGY REPORT

REQUEST A NEW DENTAL CT SCAN

IMPLANT SIMULATION, MODELS, GUIDES

UPLOAD YOUR FILE NOW

Choose a scanning site in the UK or Ireland

**Step 8**

- On the next page click on **Upload a Single File**
- On the next page click on **Browse** and locate the file you saved to your Desktop in Step 6.
- Enter your email address and the patient's name in the message box, then click **Send All Files**.
- Once the document has been sent successfully, you will receive an email confirmation.



www.idtscans.com



### Mail a Big File to idtscans.com

In **Secure Mode**

**1** **Attach Files** *(maximum file size 2GB)*

**2** **Your Email Address**

**Message**

it is easy to send data to  
IDT Scans :)

**3**

Created by Danielle Fealy  
Revised 2017-12-21 DF  
Revised 2018-02-18 RAR