

How to Install i-CATVision and Import Images received in a Zip File

Step 1

If your images are in a Patient Folder that has already been unzipped you may skip to Step 3.

Step 2

Save the zip file to your Desktop and double-click it. A dialogue box will open:

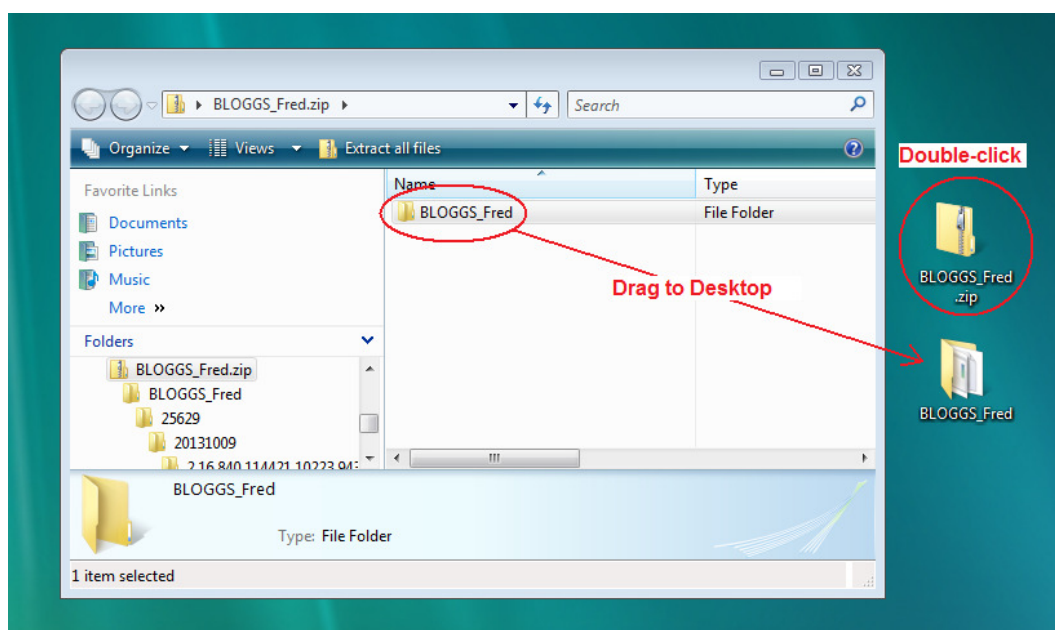

Drag the Patient Folder to your Desktop and close the dialog box.
Delete the zip file from your Desktop.

Step 3

Double-click the Patient Folder (not the zip file) to open it:

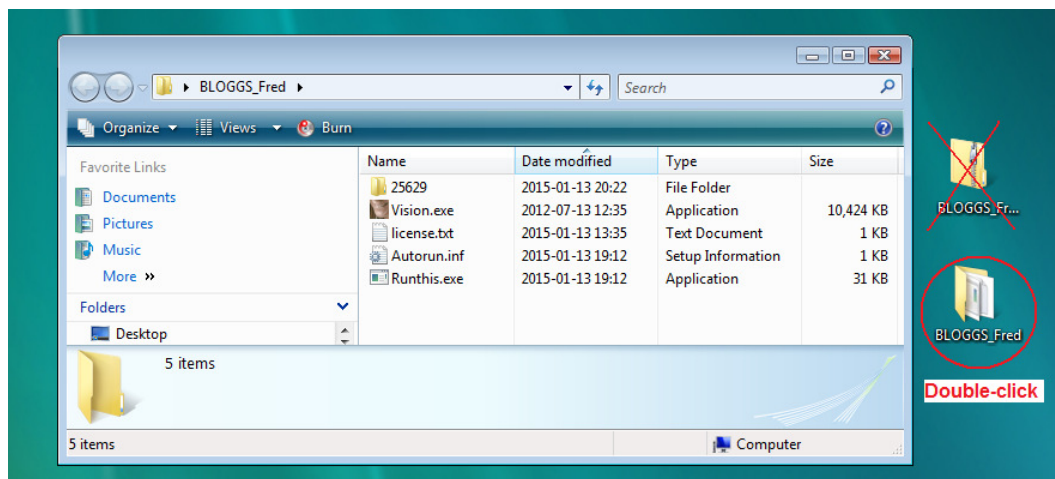

Step 4

Right-click (with the **right** mouse button) on **Vision.exe** and select **Run as administrator**:

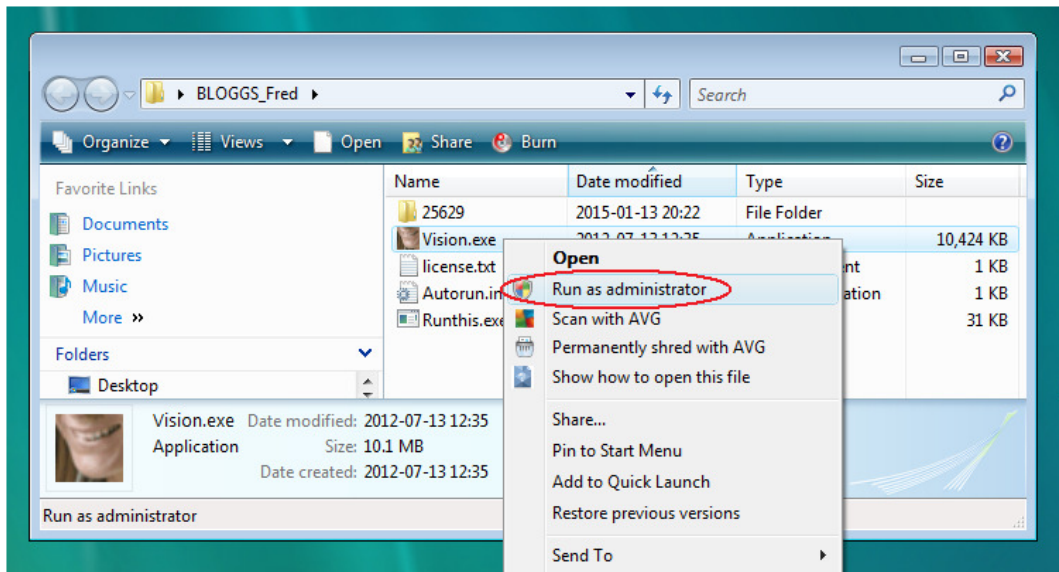

Step 5

The Licensing Terms dialogue box will open:

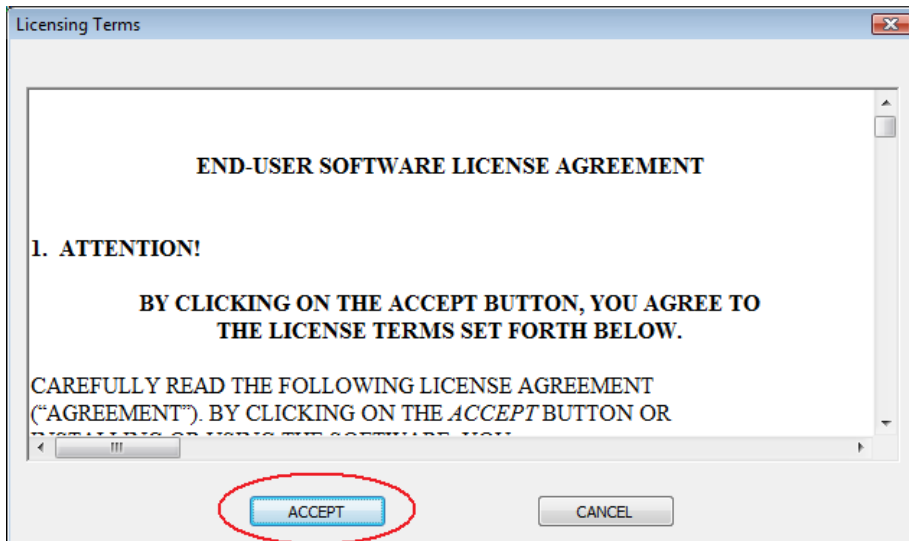

Click **ACCEPT** to continue.

Step 6

If i-CATVision is already installed on your computer, it will launch. If it is not already on your computer, it will be installed.

(If i-CATVision does not install automatically, you can just drag **Vision.exe** to your Desktop).

Step 7

Launch i-CATVision (if not already running) and select **Tools->Import Study**:

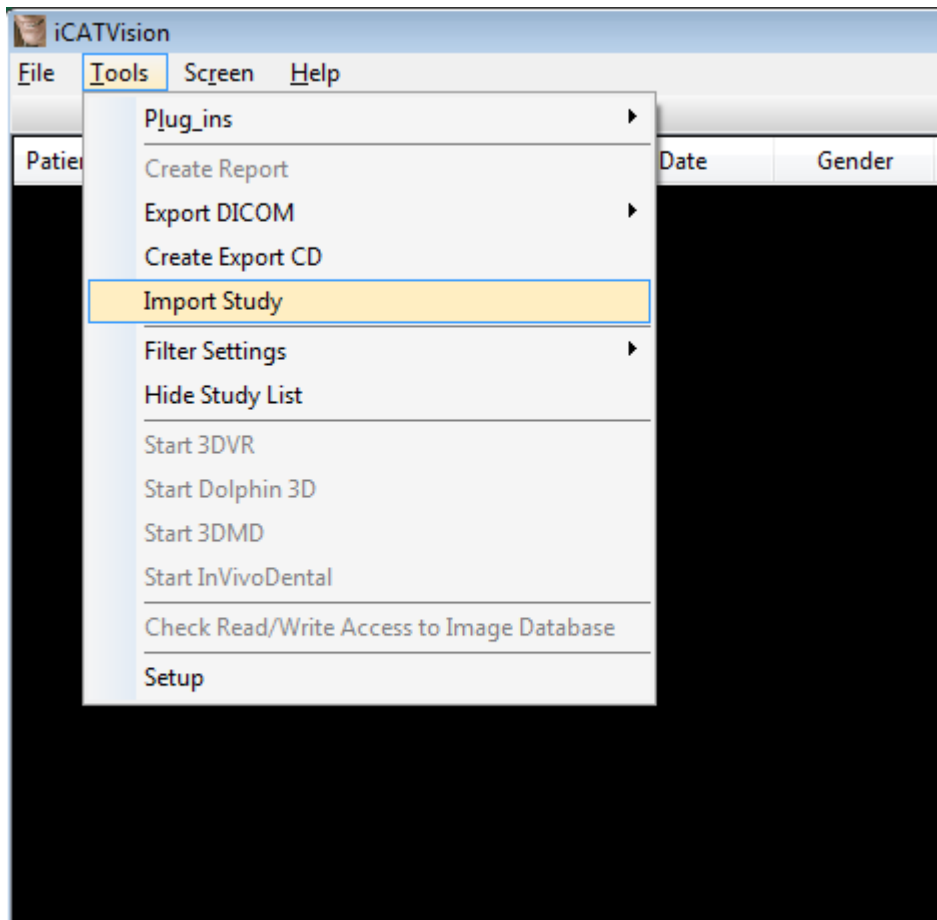

Step 8

You will see the following dialogue box:

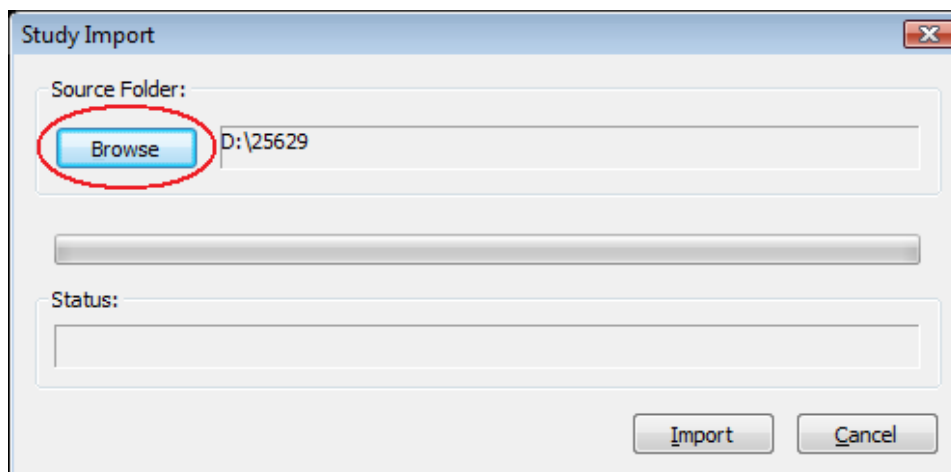

Step 9

Click the **Browse** button and navigate to the Patient Folder on your Desktop:

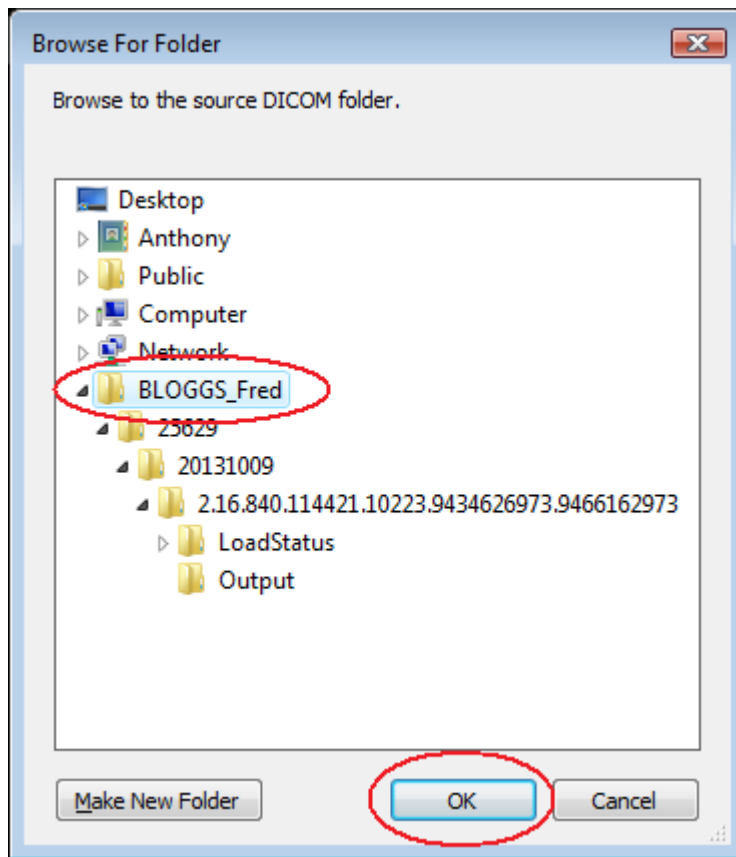

Click **OK** to continue.

Step 10

Click the **Import** button:

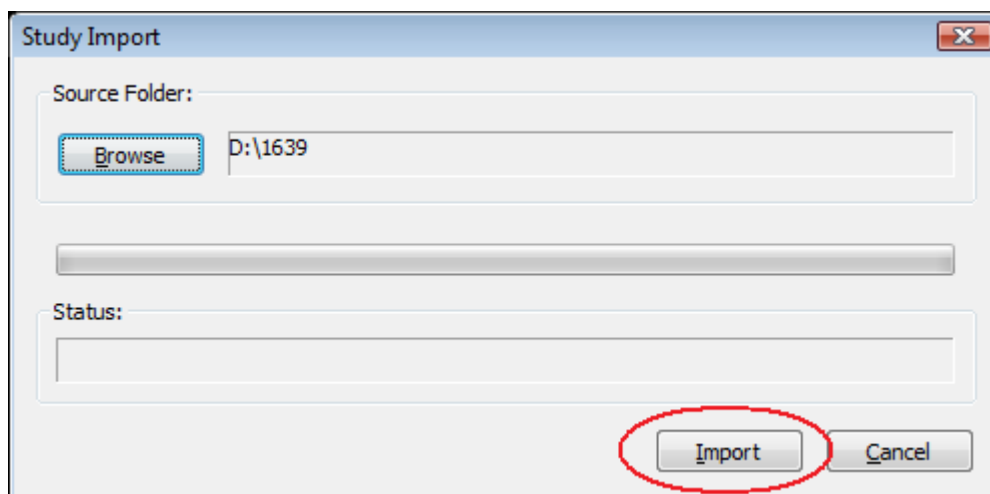

Step 11

You will see this dialogue box while the images are being imported:

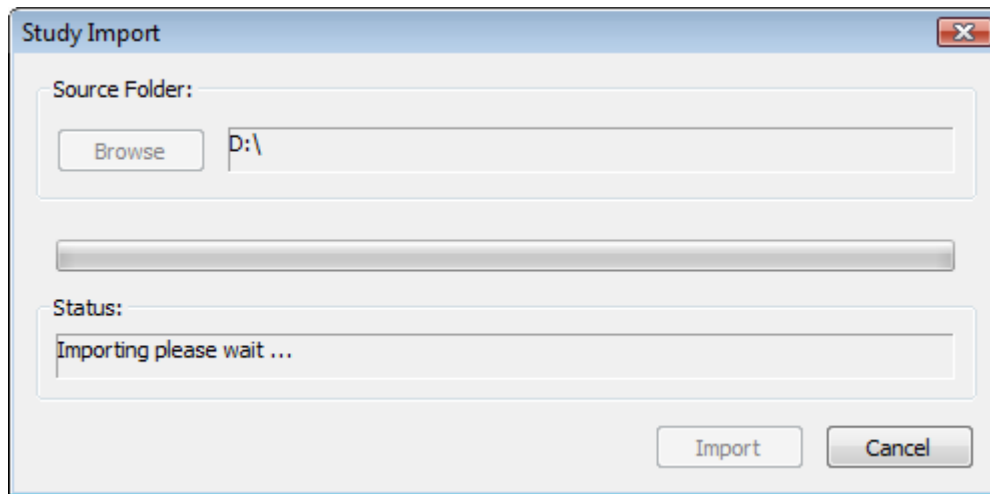

After a short time, your Patient will appear in the Study List and you will be able to view your images.

Created 2015-01-12 RAR
Revised 2017-05-19 DF