

How to Install i-CATVision and Import Images received on a CD

Step 1

If you already have i-CATVision installed on your computer you may skip to Step 2B.

Step 2A

Insert the CD into the CD drive. It will AutoRun and you should see the following dialogue box:

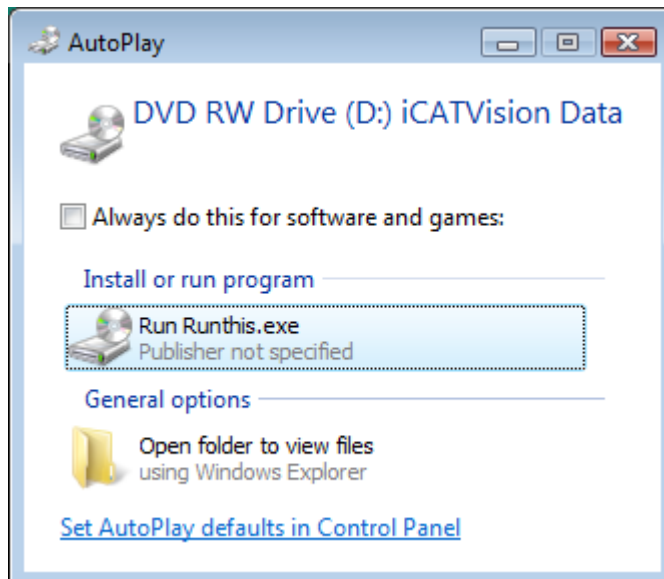

Click **Run Runthis.exe** and you will see the following Licencing Terms:



(If the CD does not AutoRun – navigate to **Computer** and double-click the CD drive. If it still does not AutoRun – **right-click** (with the **right** mouse button) the CD drive and select **Explore**. Then **right-click** the file **Vision.exe** and select **Run as administrator**).



Click **ACCEPT** to continue.

Step 3A

You will see the following dialogue box:

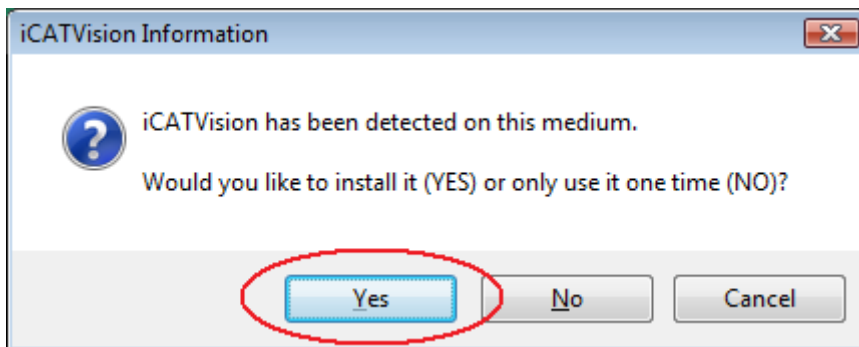

Click **Yes** to install a copy of i-CATVision on your computer.

Step 4A

You will see a “Browse For Folder” dialogue box. Navigate to the folder **C:\Program Files (x86)\ISIP\iCATVision** if not already highlighted.

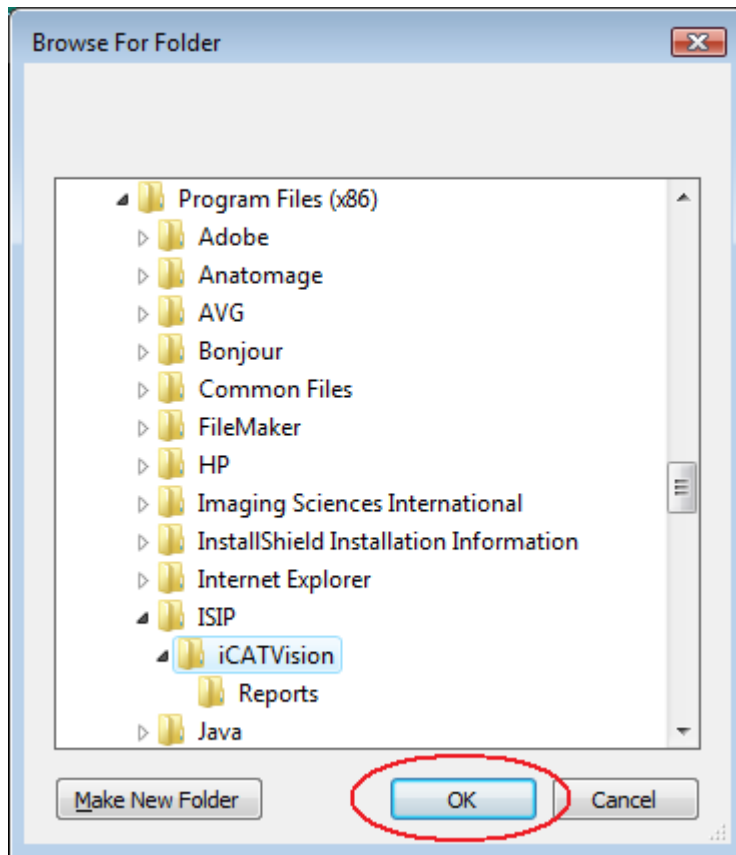

Click **OK** to continue.

Step 5A

You will see a dialogue box similar to the following:

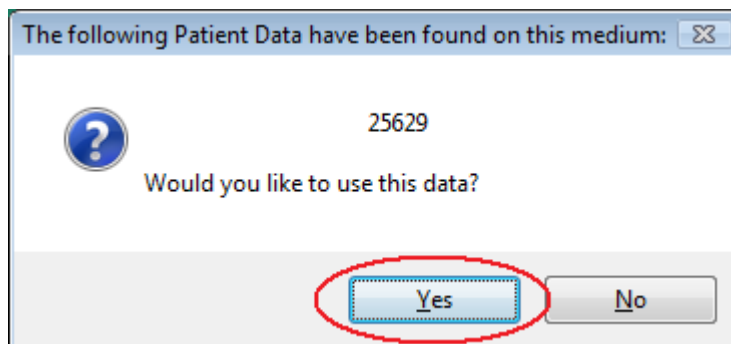

Click **Yes** to continue.

Step 6A

You will see the following dialogue box:

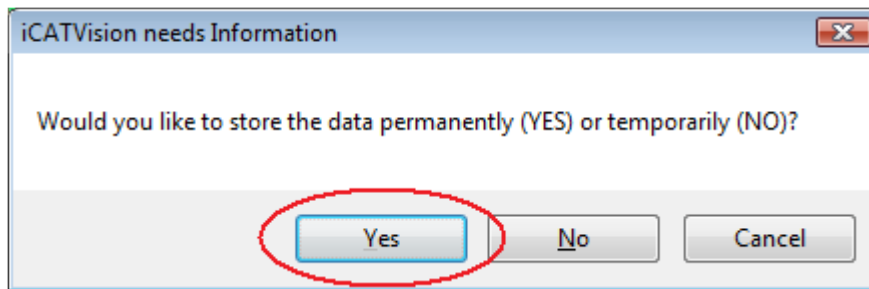

Click **Yes** to store a copy of the patient data on your computer.

Step 7A

You will see this dialogue box while the images are being imported:

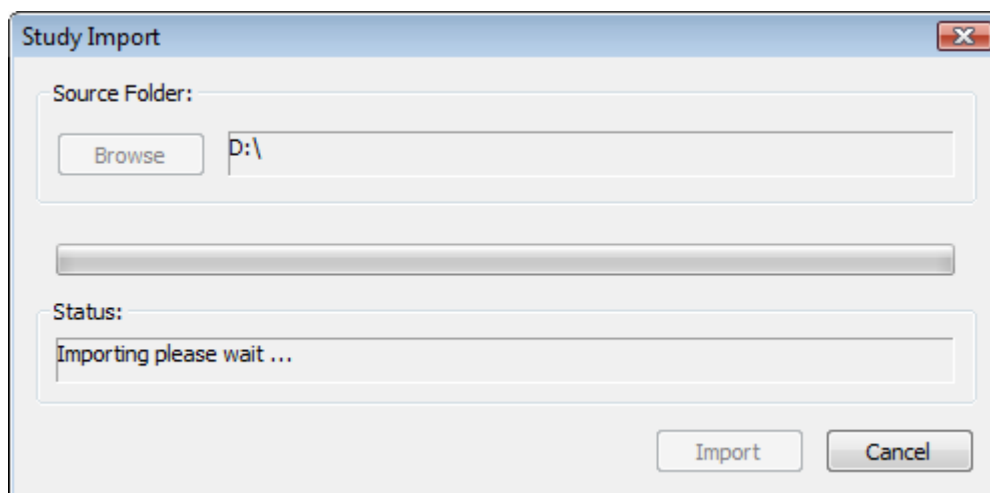

After a short time, i-CATVision will open and you will see your Patient in the Study List. Click on the Patient Name and then click on the Study to view your images.

If you already have i-CATVision installed on your computer:

Step 2B

Insert the CD into the CD drive but **DO NOT LET IT AUTORUN:**

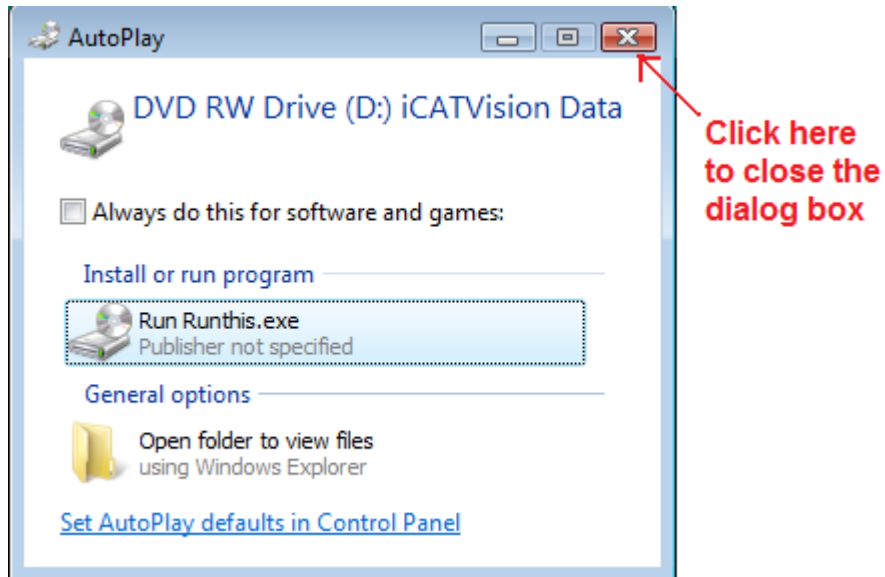

Step 3B

Launch i-CATVision and select **Tools->Import Study:**

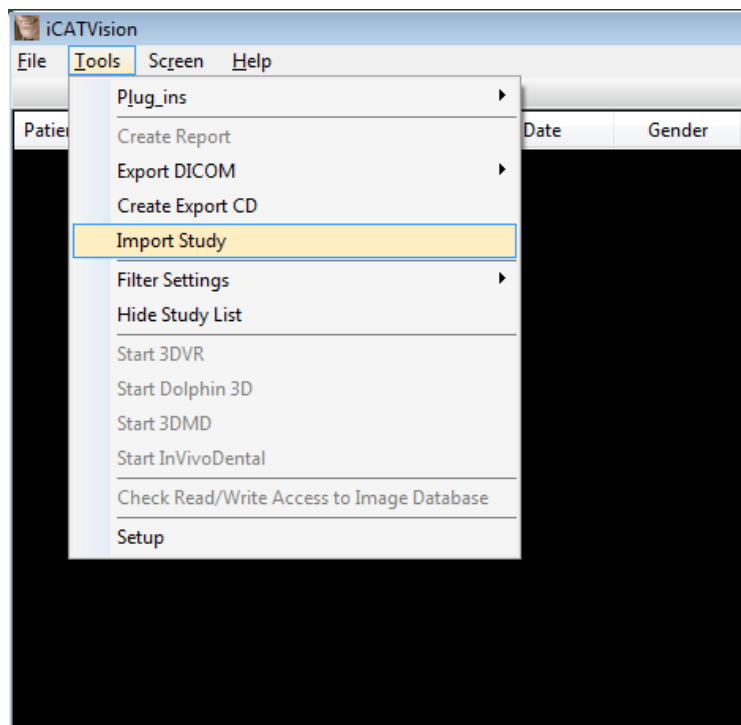

Step 4B

You will see the following dialogue box:

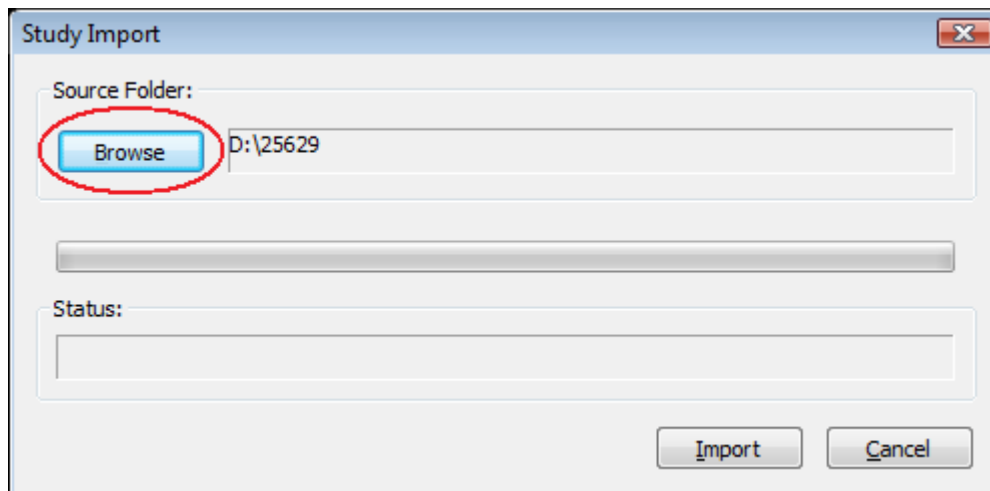

Step 5B

Click the **Browse** button and navigate to the folder on the CD:

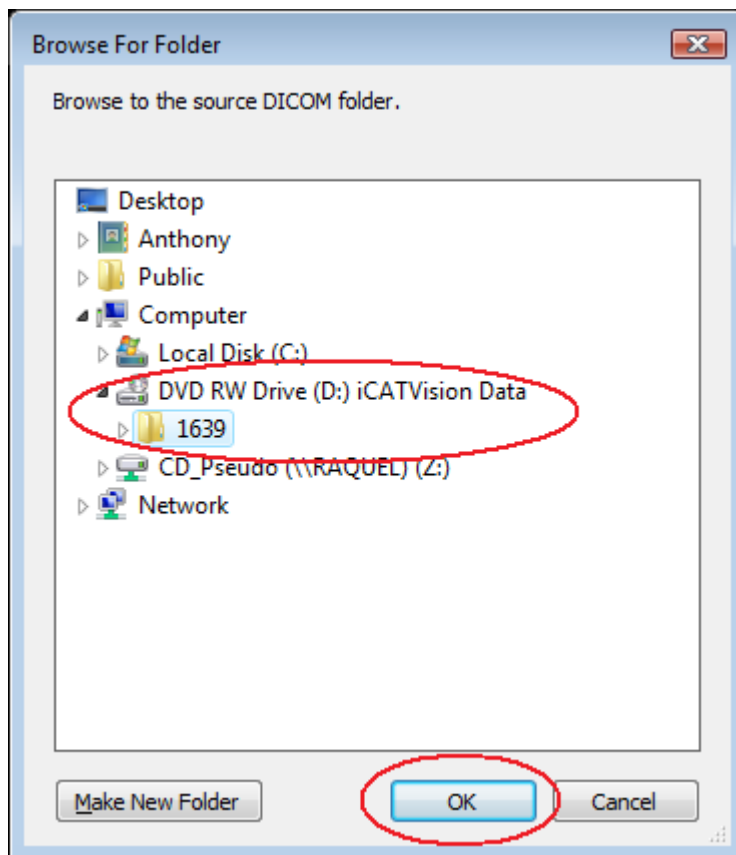

Click **OK** to continue.

Step 6B

Click the **Import** button:

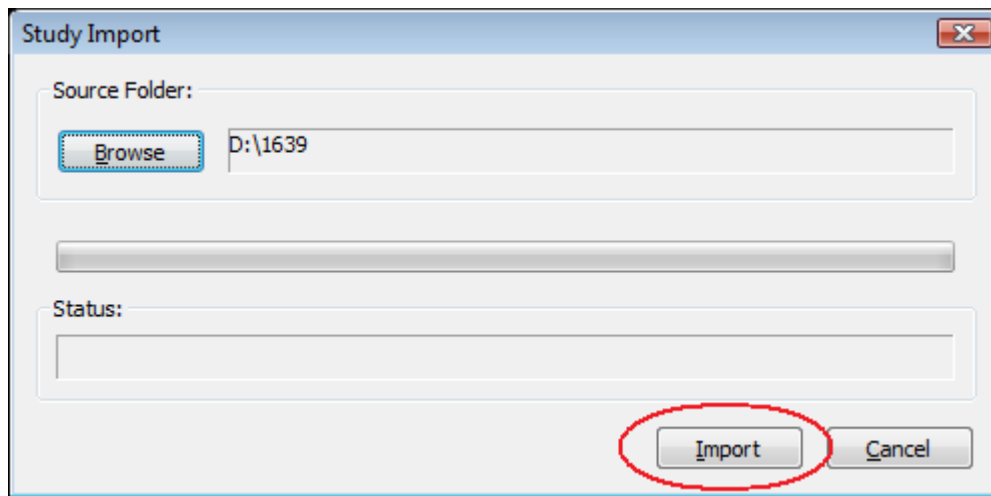

Step 7B

You will see this dialogue box while the images are being imported:

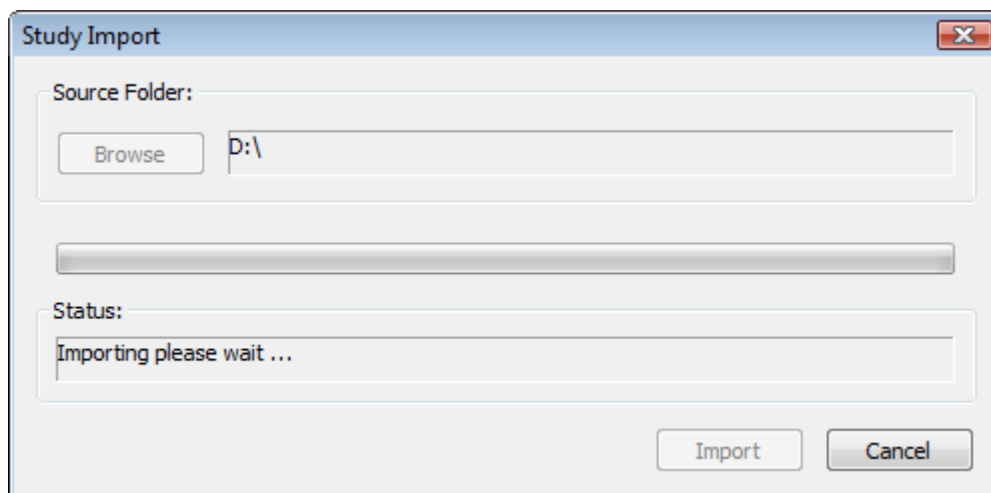

After a short time, your Patient will appear in the Study List and you will be able to view your images.

Created 2015-01-12 RAR
Revised 2017-05-19 DF