

How to Create an Export CD from i-CATVision

Step 1

Put a Writeable CD in the drive you wish to use. (This must be a CD-RW or DVD-RW drive, not a CD-ROM drive). Close any dialog boxes that open automatically.

Launch i-CATVision if it is not already running.

From the top Main Menu, select **Tools > Create Export CD**.

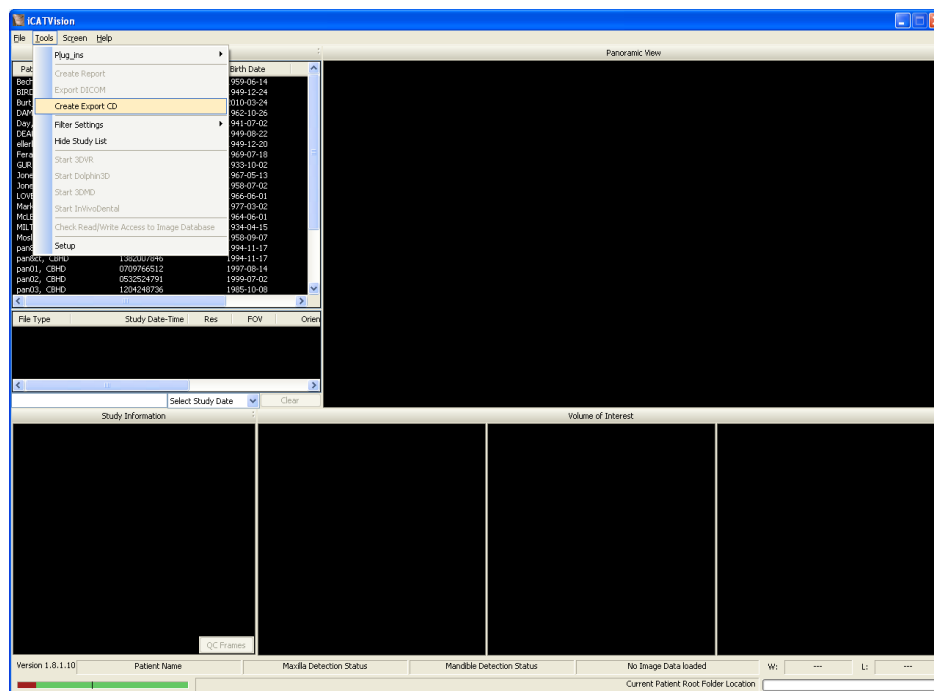

Step 2

If you have more than one CD drive, select the drive with the CD in it. (Usually this will be a CD-RW or DVD-RW drive).

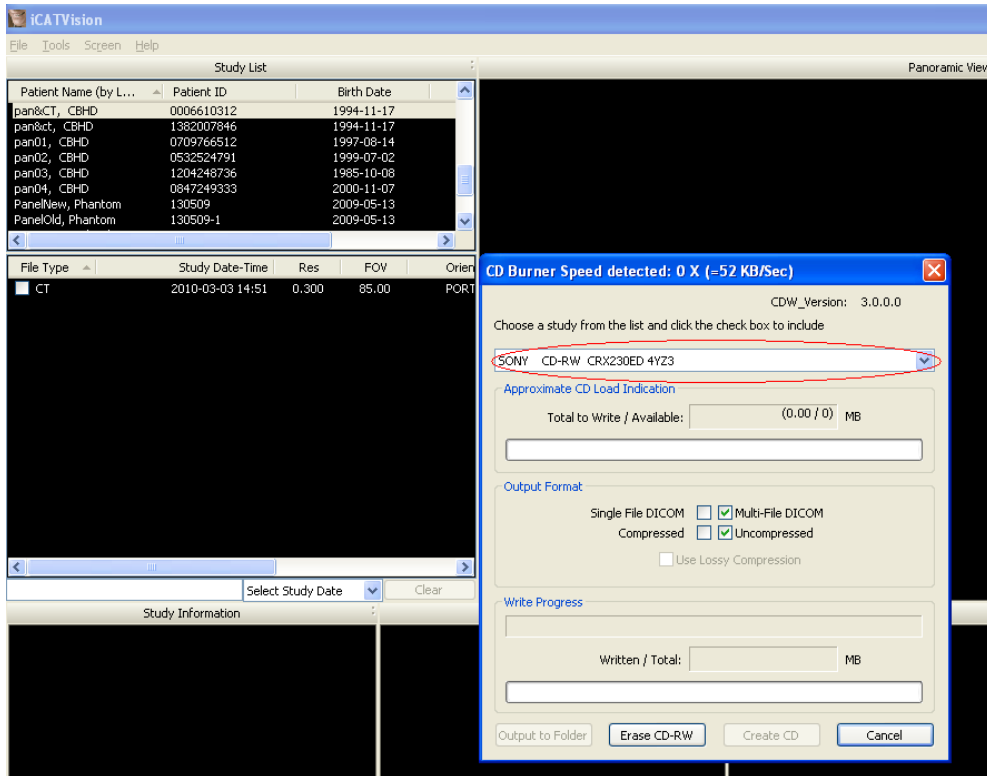

(Optional) - If you are using a Re-Writable CD and you wish to erase the data that is already on the CD, click on **Erase CD-RW**.

Step 3

Select the patient that you would like to burn to the CD. Be sure to tick the tick box in the Study list next to the “CT” Study you would like to burn to the CD. **Do not select “RAW_CT” Studies.**

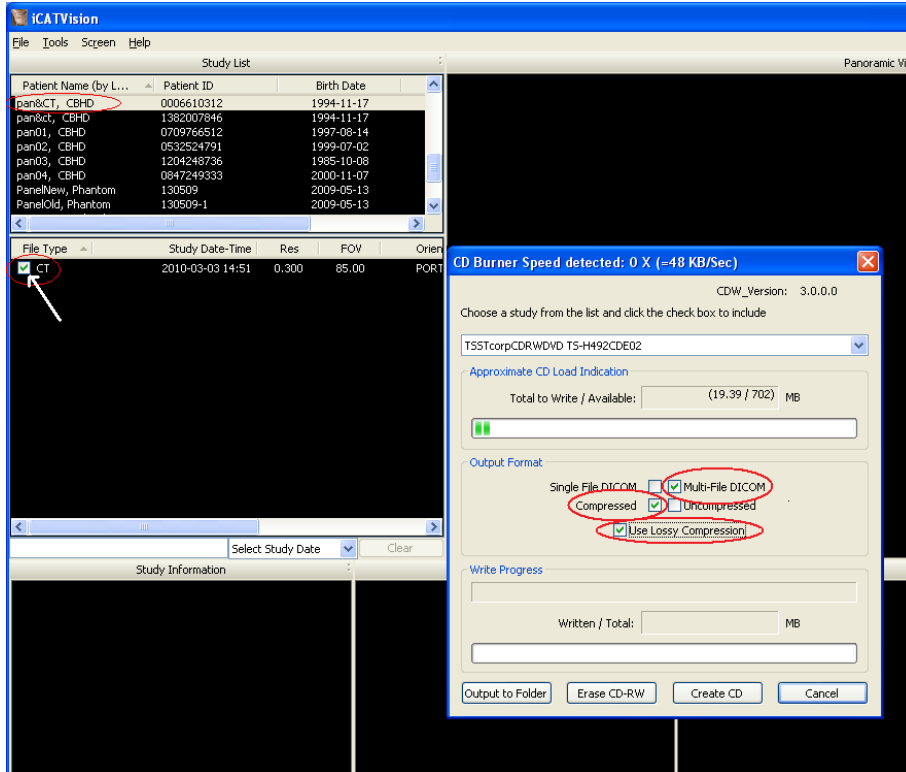

Make sure **Multi-File DICOM** and **Compressed** are selected. We recommend ticking the **Use Lossy Compression** box as well.

Step 4

Click **Create CD** in the CD burner window. A message is displayed when the burn is complete and the CD ejects automatically.

