

Sending DICOM images from i-CAT 17-19 and Gendex CB-500 to IDT PACS

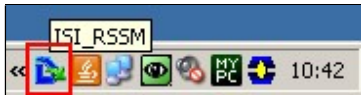

Step 1

Check if RSSM is already running by checking the icon in the Notification Area as shown below. If RSSM is already running, double click the RSSM icon to open the dialogue box.



Step 2

If RSSM is not already running, navigate to:

C:\Program Files\Imaging Sciences International\iCAT Software

and double click on RSSM.exe as shown below:

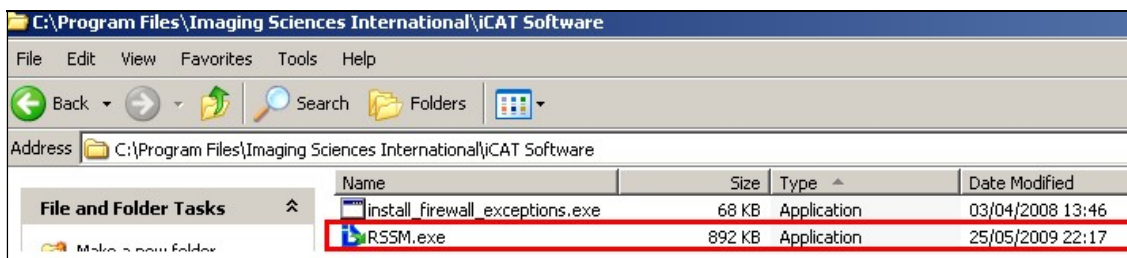

Step 3

RSSM may minimize to the Notification Area again, in which case double-click the RSSM Icon in the Notification Area to open the dialogue box:

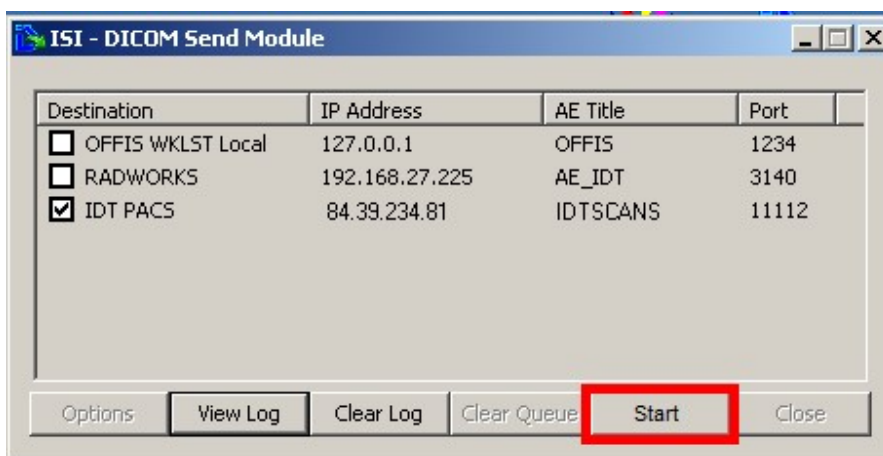
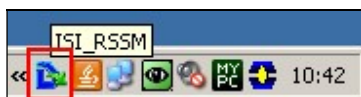

Step 4

Check that the IDT PACS destination is showing and the tick box is selected. The data will be sent to the destination that is ticked. If IDT PACS is not showing it may need to be configured (see separate document).

Step 5

If “Stop” is showing then RSSM is already running.
If “Start” is showing press “Start” to start RSSM.

You can see the datasets that are currently being sent (and have already been sent) by clicking “View Log”.

You may minimize the dialogue box using the icon shown.

Step 6

Launch **i-CATVisionQ** if not already running. Right click on the reconstructed scan (CT) to be sent and click the “Send to Remote” option as shown below.

DO NOT SEND RAW DATA.

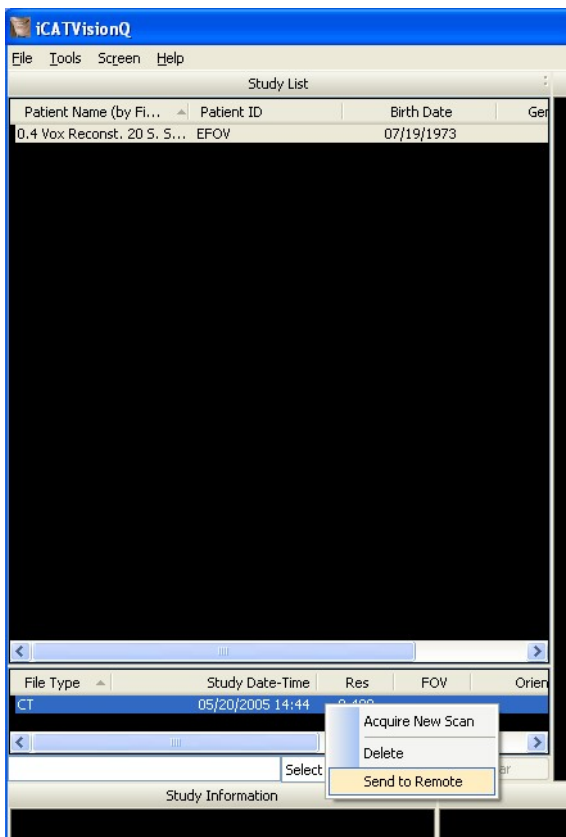

Created by Simon du Plooy
Revised 2017-12-22 RAR
Last Revised 2020-03-07 DF/RAR