

How to send DICOM images to IDT PACS from i-CAT Classics running Xoran 3.1.62 or 3.1.77

N.B. Older 12-bit Classics (such as Edinburgh Dental Specialists) use DICOMSend (similar to RSSM) which must be running (otherwise images will stay in the local folder C:\DICOM Watch).

Step 1

If Xoran is already running, you may skip to Step 3.
Otherwise, double click the Xoran icon shown below on the desktop:



Step 2

Enter the Username and Password: - normally ct

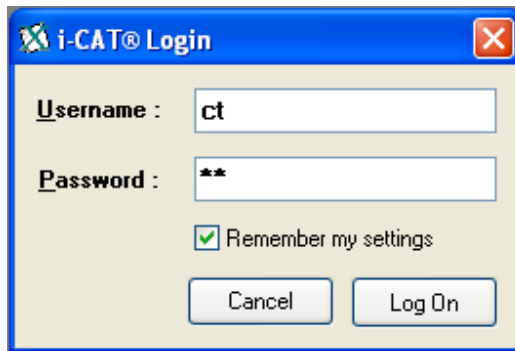

NOTE: If Xoran does not prompt for a password then it is likely to be version 2.x.xx for which a different procedure will be required (using RSSM).

Step 3

Confirm the version of Xoran as shown below.

The version should be 3.1.62 or 3.1.77. If below 3.1.62 follow the alternative procedure for Older 12-bit Classics.

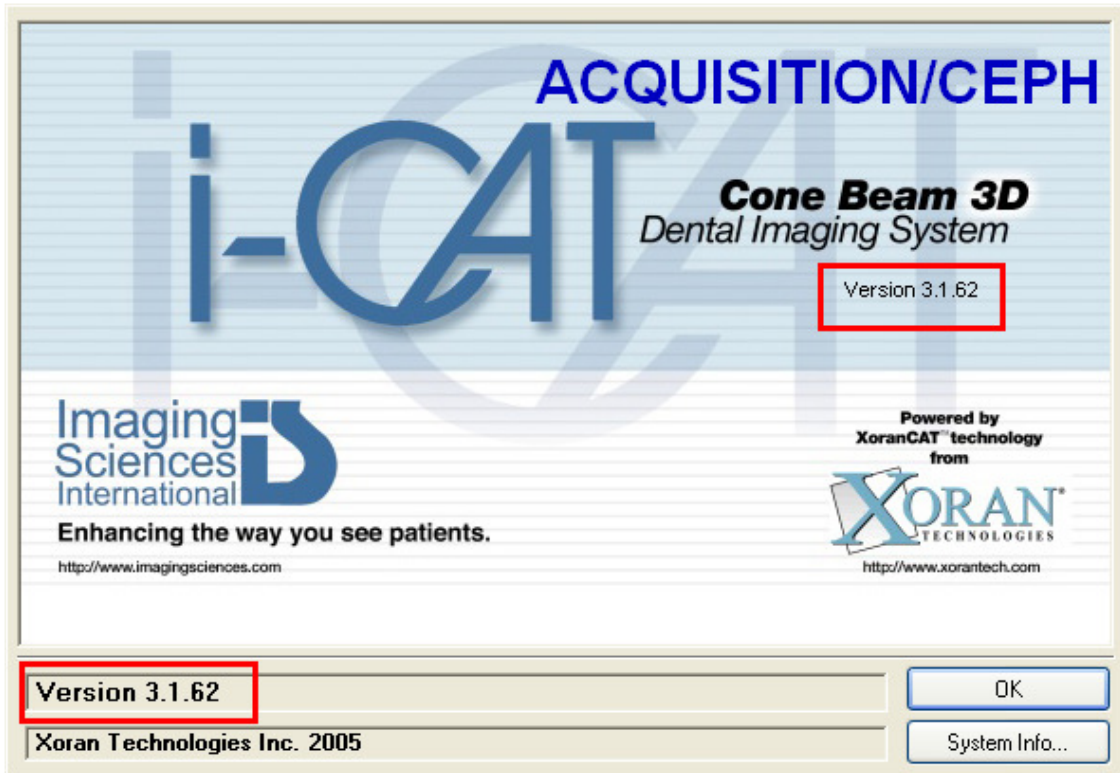

Step 4

If the Study you want to send is already loaded you may skip to Step 6.
On the patient database window click the FIND button as shown below

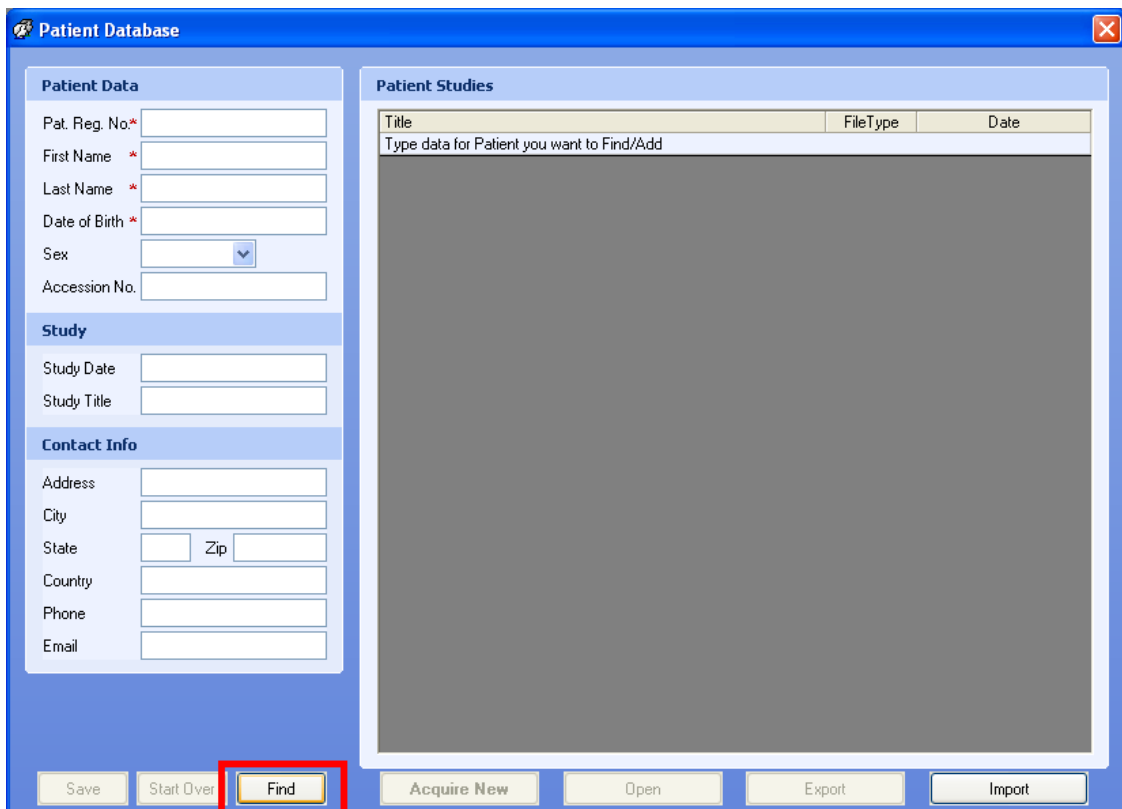

Step 5

Click the  next to any patient name and double click a **Recon.** data set as shown below. DO NOT SELECT RAW DATA. Wait for the study to load.....

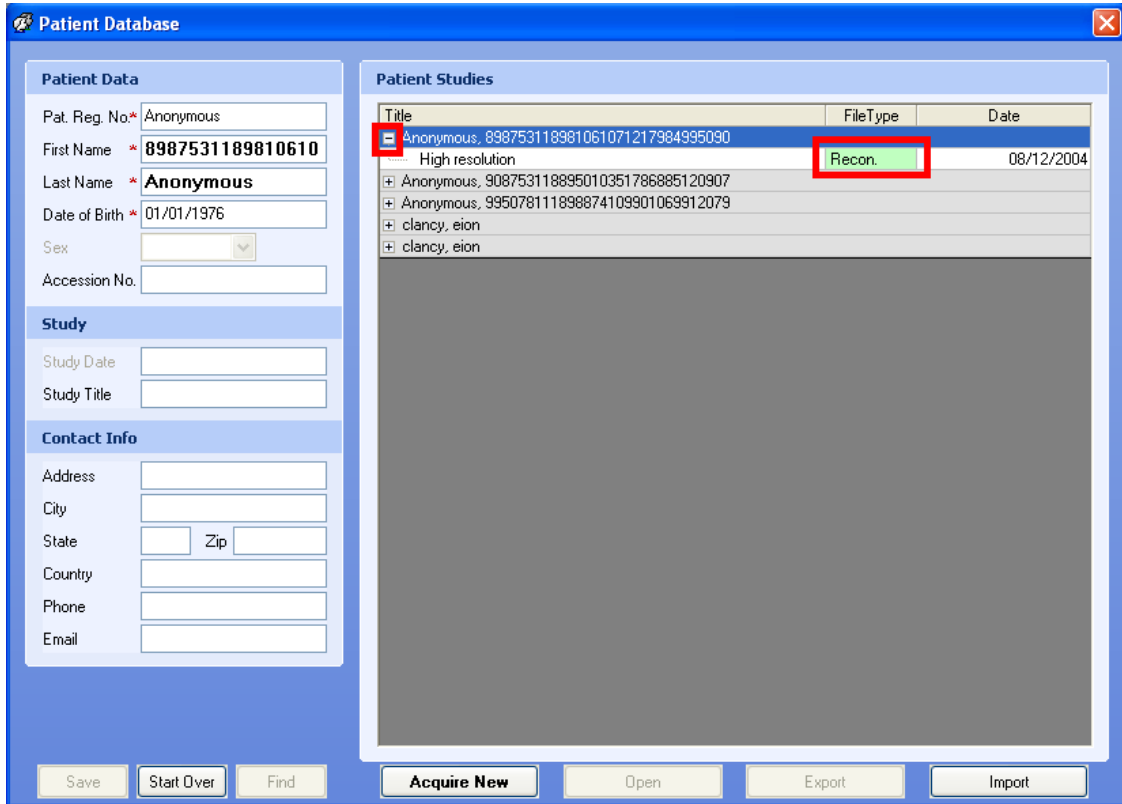

Title	FileType	Date
Anonymous, 898753118981061071217984995090 High resolution	Recon.	08/12/2004
Anonymous, 908753118895010351786885120907		
Anonymous, 995078111898874109901069912079		
clancy, eion		
clancy, eion		

Step 6

- Click the IMAGE OUTPUT button
- Move down the drop down box and select the IDT PACS Option
- If IDT PACS is not showing it may need to be configured (see separate document).

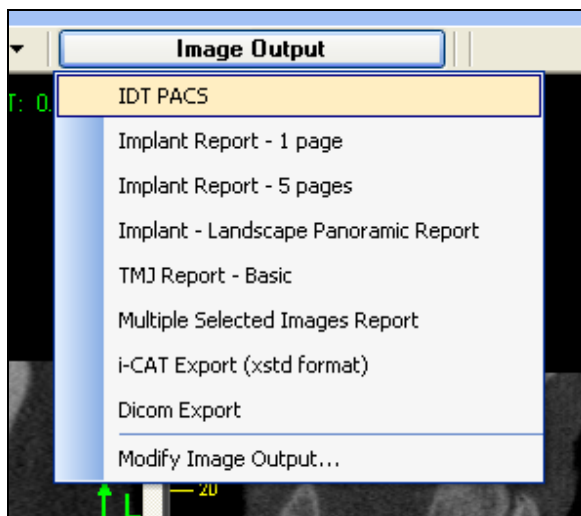

The following window is displayed and is closed automatically once all the frames have been exported:

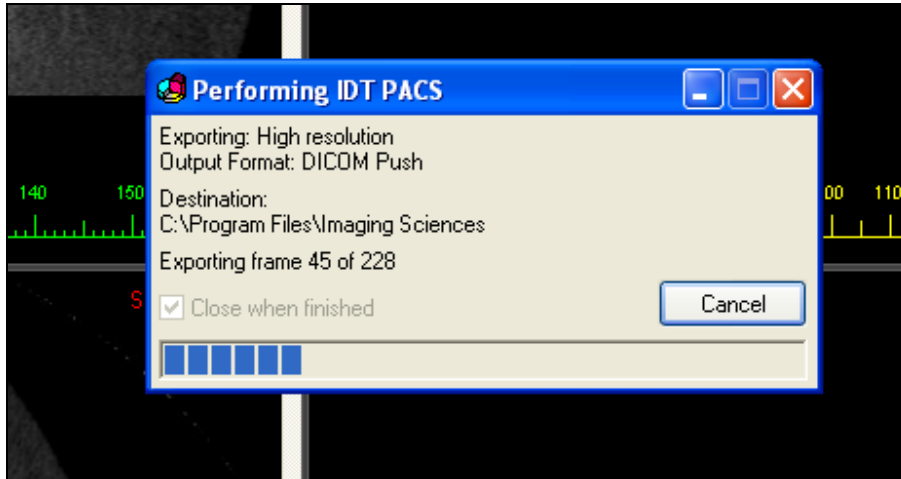

After the action has been completed and the window has closed, Xoran can be closed if desired. **DO NOT CLOSE XORAN UNTIL ALL IMAGES HAVE BEEN SENT.**

Step 7

To verify the progress and to confirm that IDT PACS is working, double click the Xoran Network Extensions icon in the Notification Area



The following window, showing the progress will be displayed

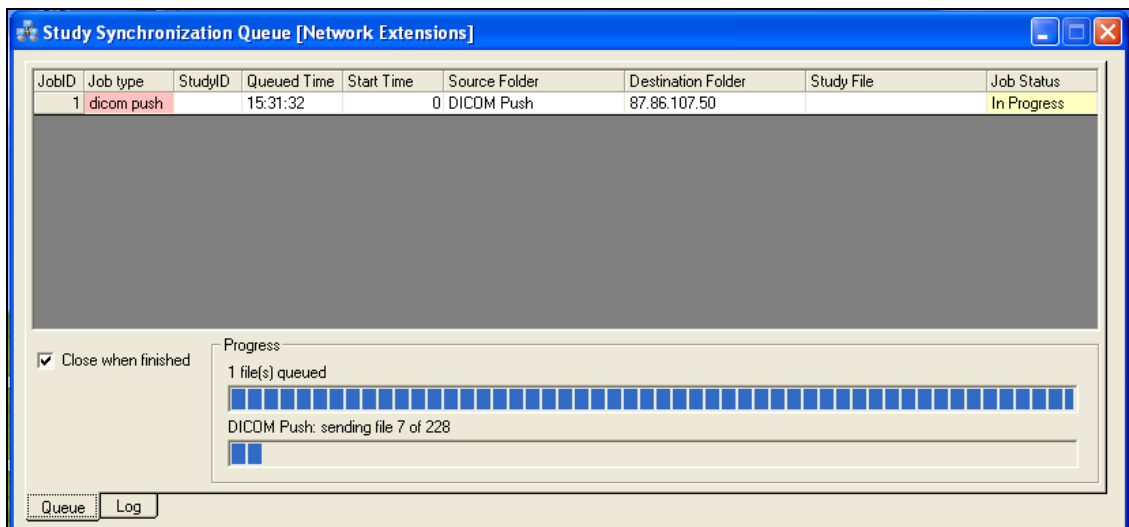

THE PC SHOULD NOT BE SWITCHED OFF UNTIL ALL THE IMAGES HAVE BEEN SENT.

Step 8

To verify if a study has been sent, select the LOG tab on the bottom.

If sent successfully, this will be indicated by **completed** under the **Job Status** column.

If the sending failed, **Error** will be displayed under the **Entry type** column and **failed** will be displayed under the **Job Status** column.

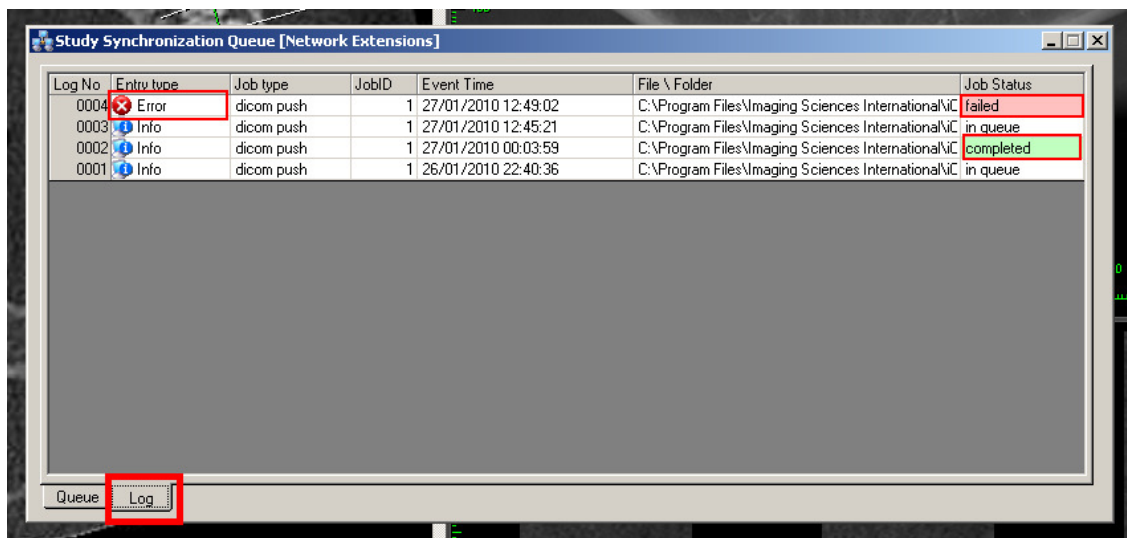

Log No	Entry type	Job type	JobID	Event Time	File \ Folder	Job Status
0004	Error	dicom push	1	27/01/2010 12:49:02	C:\Program Files\Imaging Sciences International\IC	failed
0003	Info	dicom push	1	27/01/2010 12:45:21	C:\Program Files\Imaging Sciences International\IC	in queue
0002	Info	dicom push	1	27/01/2010 00:03:59	C:\Program Files\Imaging Sciences International\IC	completed
0001	Info	dicom push	1	26/01/2010 22:40:36	C:\Program Files\Imaging Sciences International\IC	in queue